LUDWIGSBURG

Fachbereich Bürgerschaftliches Engagement und Soziales (FB 17)

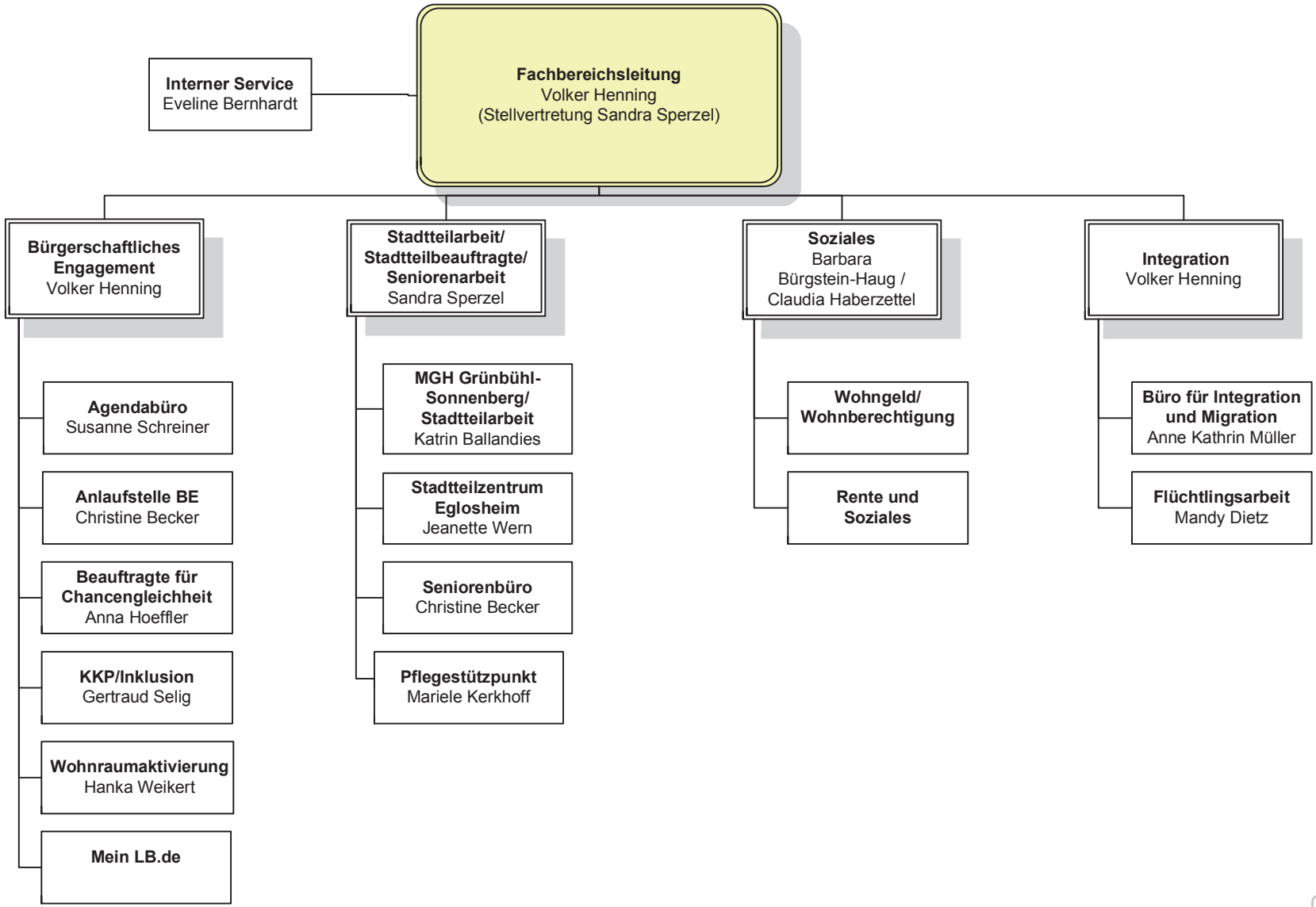

LUDWIGSBURG

Fachbereich Sicherheit und Ordnung (FB 32)

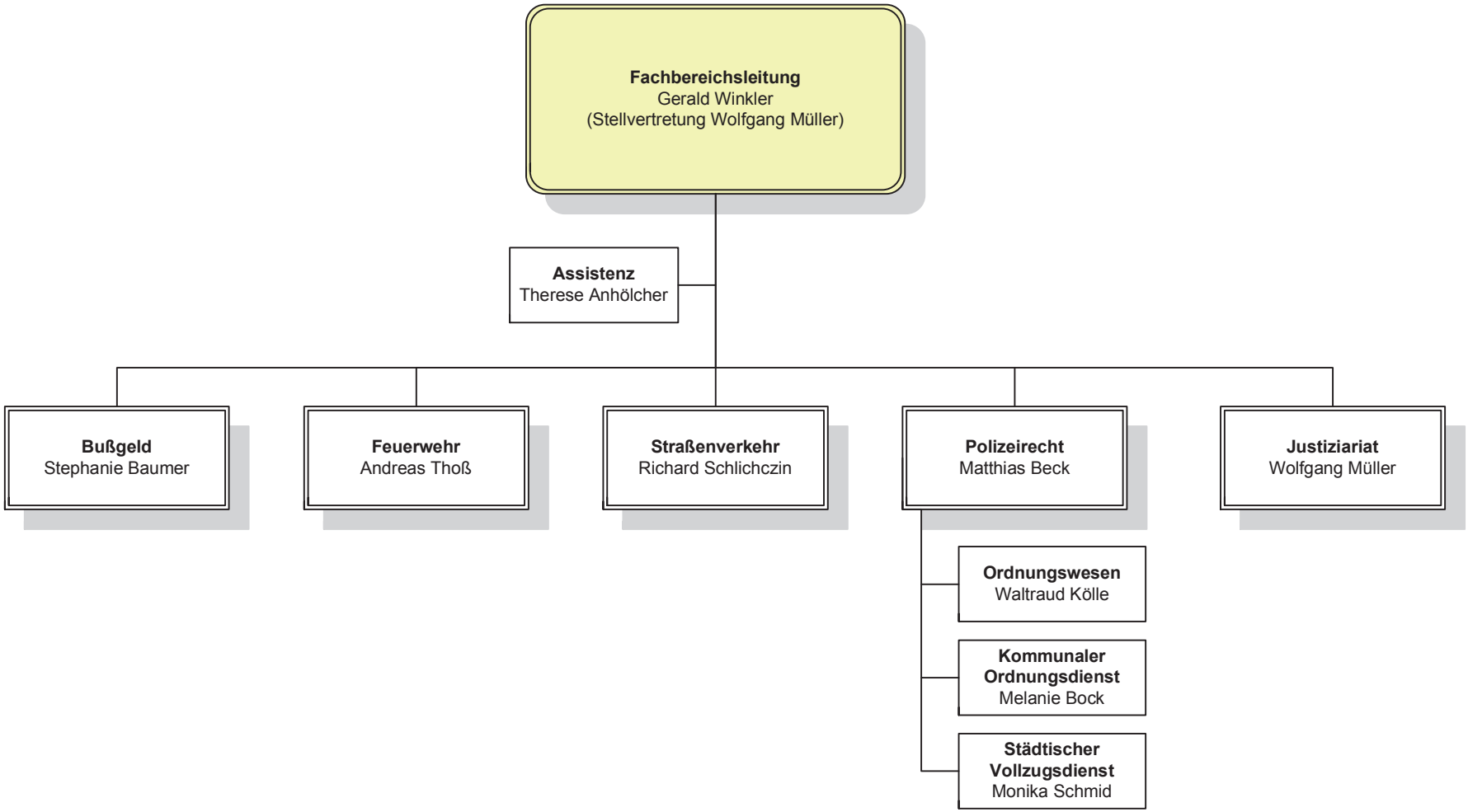

LUDWIGSBURG

Fachbereich Bürgerdienste (FB 33)

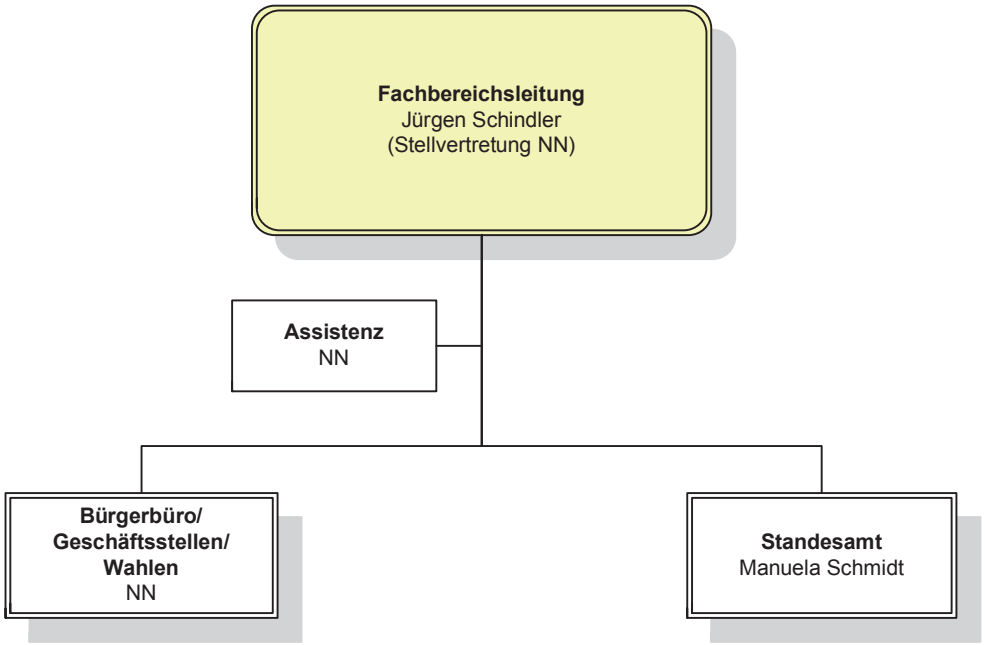

LUDWIGSBURG

Fachbereich Bildung und Familie (FB 48)

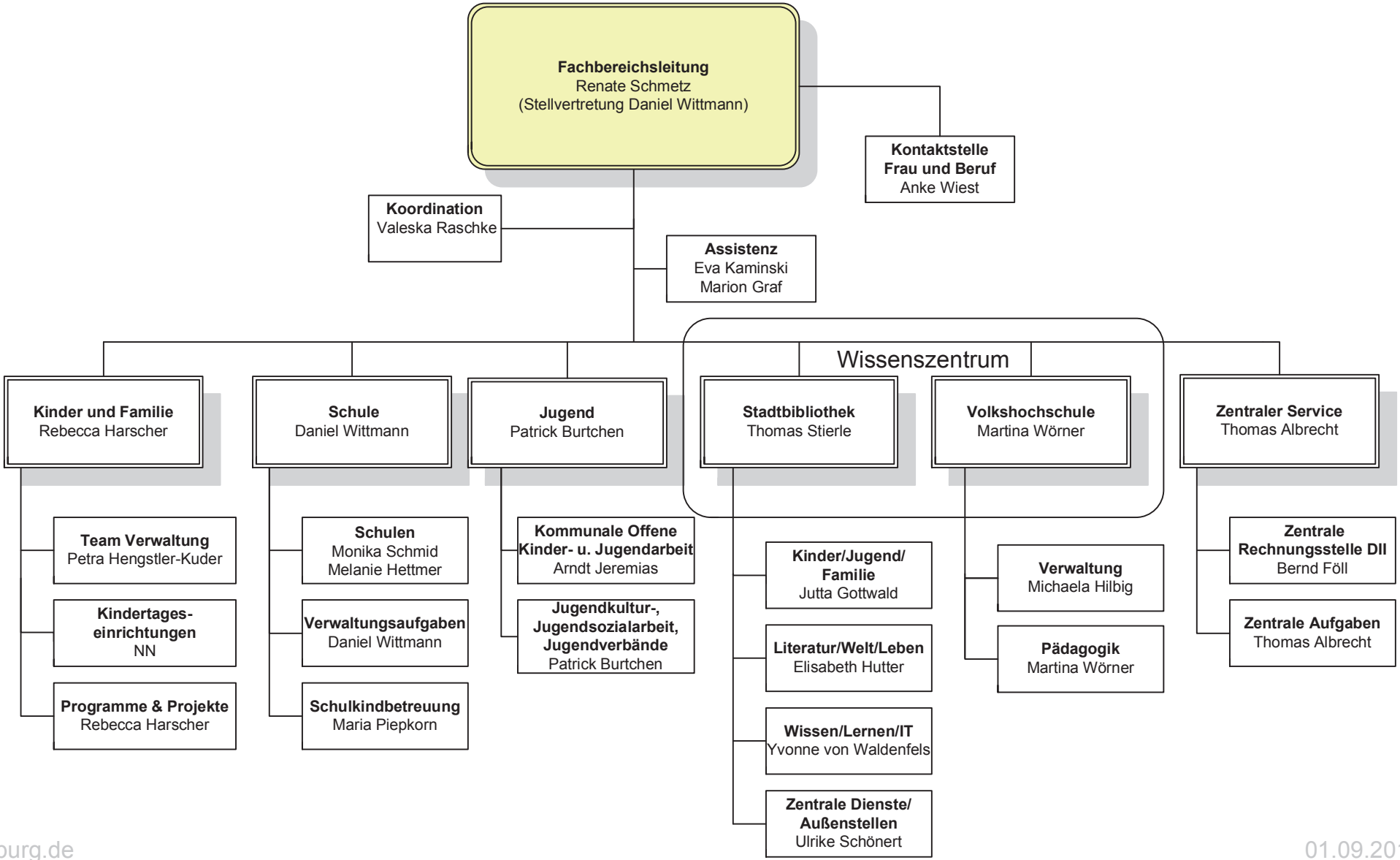

LUDWIGSBURG
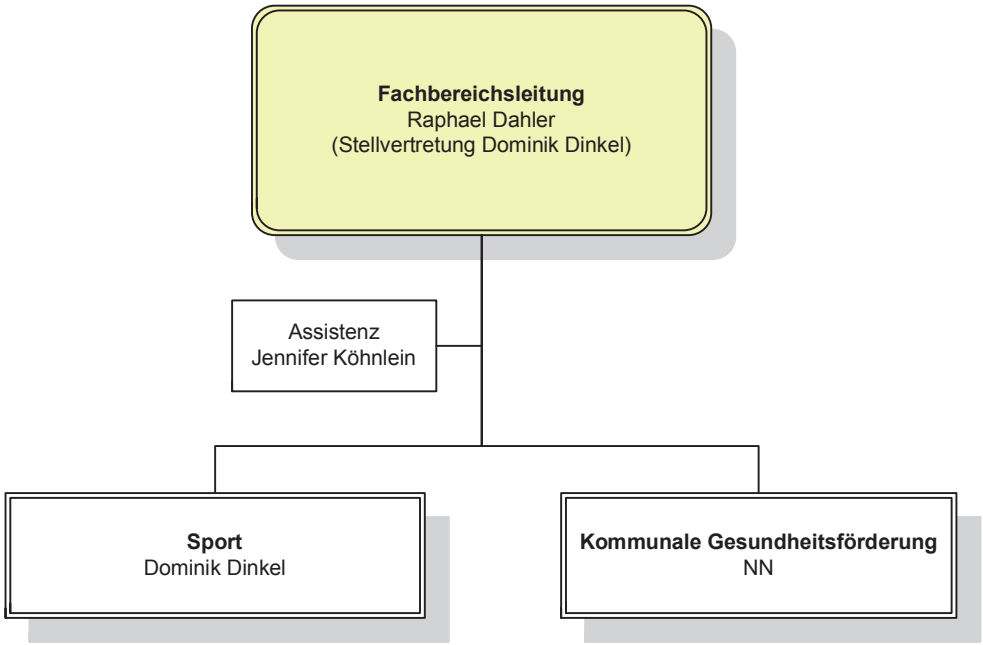
Fachbereich Sport und Gesundheit (FB 55)